

Conference Study Centre Floor Plans

National University Library Ground Floor (NUL GF)

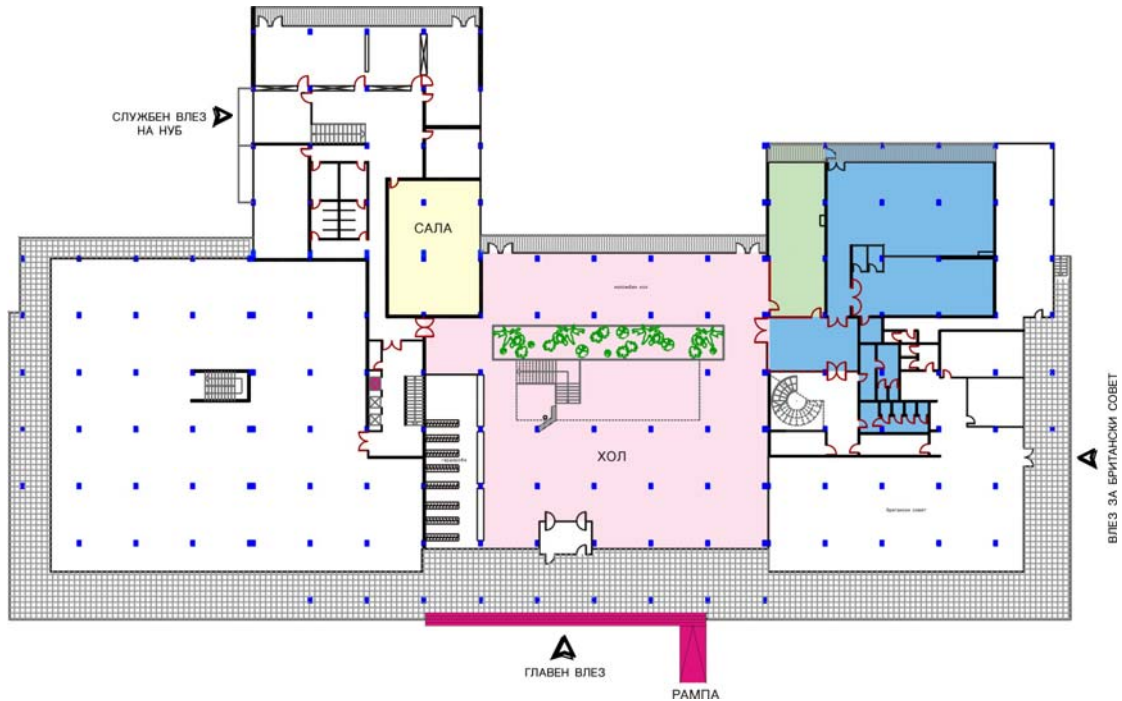

The Conference and Study Centre, the NUL Foyer and the small Conference room are based on the ground floor in the main NUL building that can be accessed from NUL's main entrance, the official entrance and the British Council entrance.

National University Library First Floor (NUL 1F)

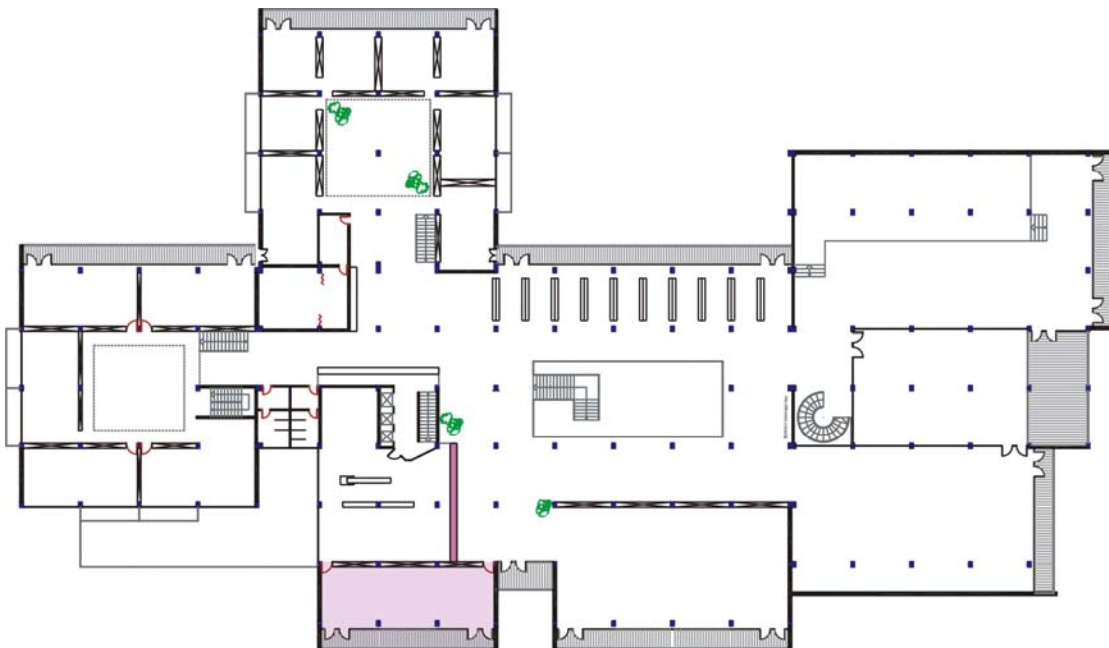

The Training Centre is based on the first floor in the main NUL building above the main entrance and next to the book issue desk.

Conference and Study Centre Floor Plan (CSC)

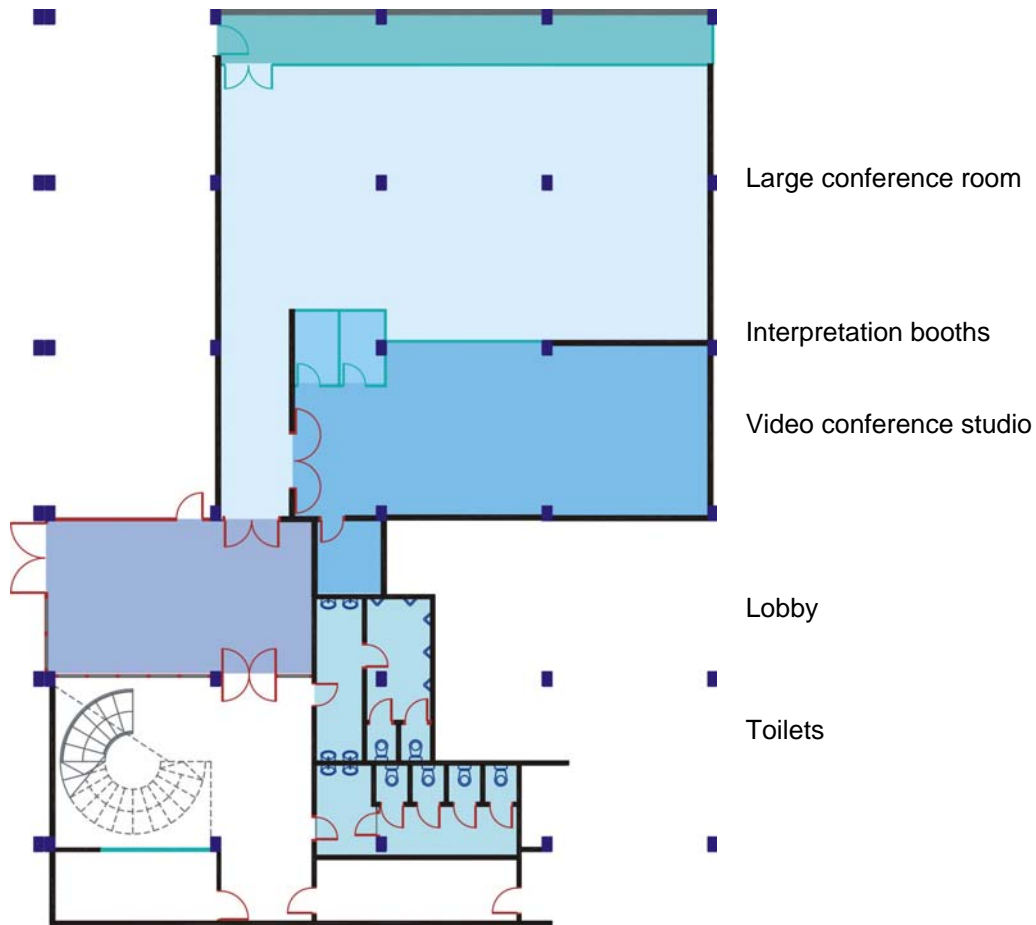

The Conference and Study Centre consists of a Video Conference Studio, large conference room, two interpretation booths, a lobby and toilets. The Centre can be accessed both from the NUL Entry Foyer and British Council front office. There is also a cafeteria next to the Centre.

Video Conference Studio Floor Plan variations (VC)

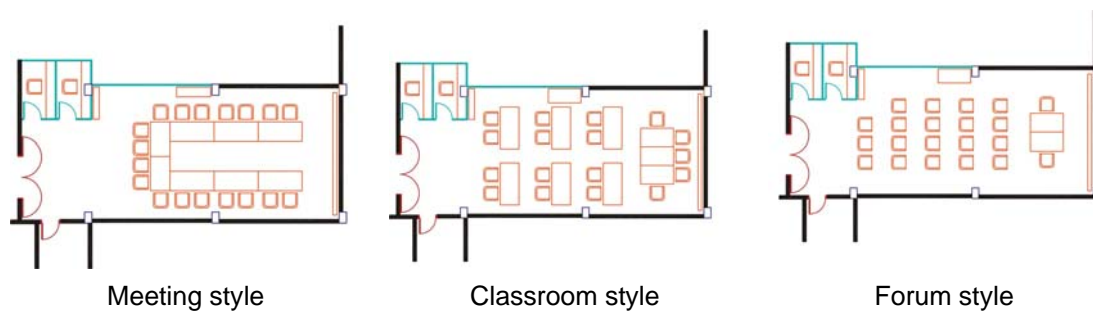

The Video Conference Studio is 65 m² and can accommodate 25 people in a meeting style and up to 40 people in a forum style.

Large Conference Room Floor Plan variations (CC)

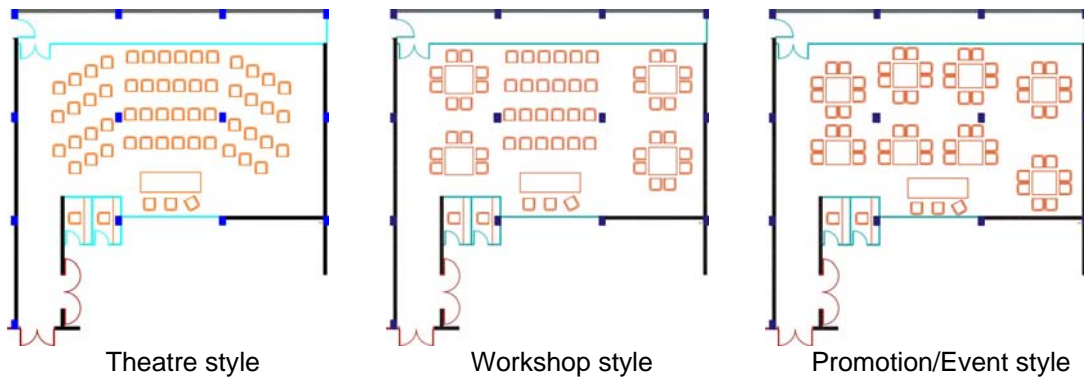

The large conference room is 155 m² and can accommodate 20 people in a workshop style and up to 75 people in a theatre style.

Training Centre Floor Plan (TC)

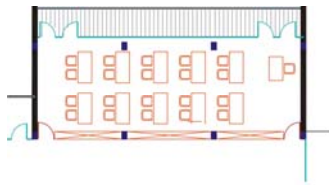

The training centre is 70 m² and can accommodate 20 students in a computer lab style.

National University Library Entry Foyer Floor Plan (NUL EF)

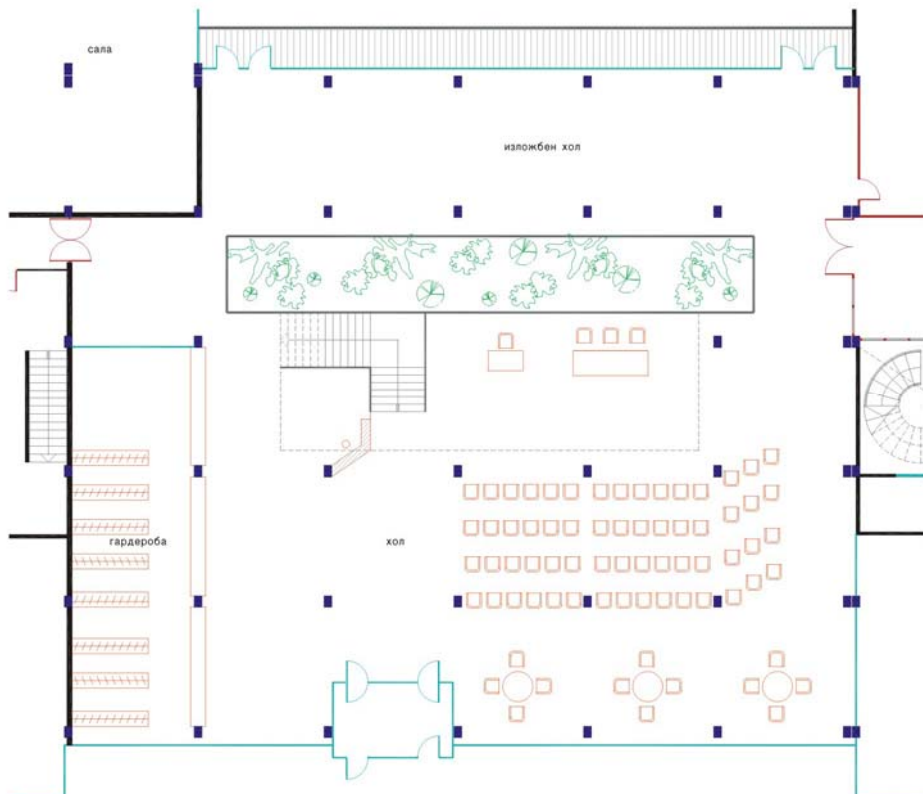

The NUL Entry Foyer is a spacious multipurpose venue with access to all other facilities.